

Isadore Alpert
266 French St.
Bangor, Maine

November 15, 1957
BANGOR, MAINE

Community News

Volume 21
Number 3

SENATOR MORSE TO SPEAK AT CENTER

Center Camps Prepared For Record Enrollment

"Registration for boys and girls from Jewish Community Centers throughout New England for Camp Naomi for Girls and Camp Joseph for Boys, is now under way," announced Herman Leventhal and Joseph B. Grossman, presidents respectively of the New England Section-Jewish Welfare Board and the Jewish Community Center Camps, Inc. These two camps, located twenty miles apart in Maine, offer a full and varied program of activities for children 7-15 years of age in superb facilities.

As of November 21st all available spaces will be open to members of Jewish Community Centers throughout New England affiliated with New England Section-Jewish Welfare

Board. Children 7-15 years of age are eligible and applications will be accepted on a first-come-first-serve basis. All those interested in securing further information are asked to contact their local Jewish Community Centers or YMHAs, as well as the office of the New England Section-Jewish Welfare Board in Boston.

IMPORTANT

On pages 2 and 3 of this issue is listed the names of the men and women who have pledged to the local campaign. The December issue will list additional names received after we went to press.

CENTER THEATRE GUILD

presents

FOR LOVE OR MONEY

By F. HUGH HERBERT

Directed by
Mrs. Harriet Lincoln

WEDNESDAY AND THURSDAY
NOVEMBER 20 and 21

CAST

MRS. TREMAINE	Nancy Offenberg
BILL TREMAINE	Gerald Less
MR. TREMAINE	Milton Lown
MRS. EARLY	Selma Berger
WILBUR	Phil Grossman
NITA HAVERMEYER	Sally Striar
PRESTON MITCHELL	Howard Honig
JANET BAKE	Naomi Lown

Curtain — 8:20 p. m.

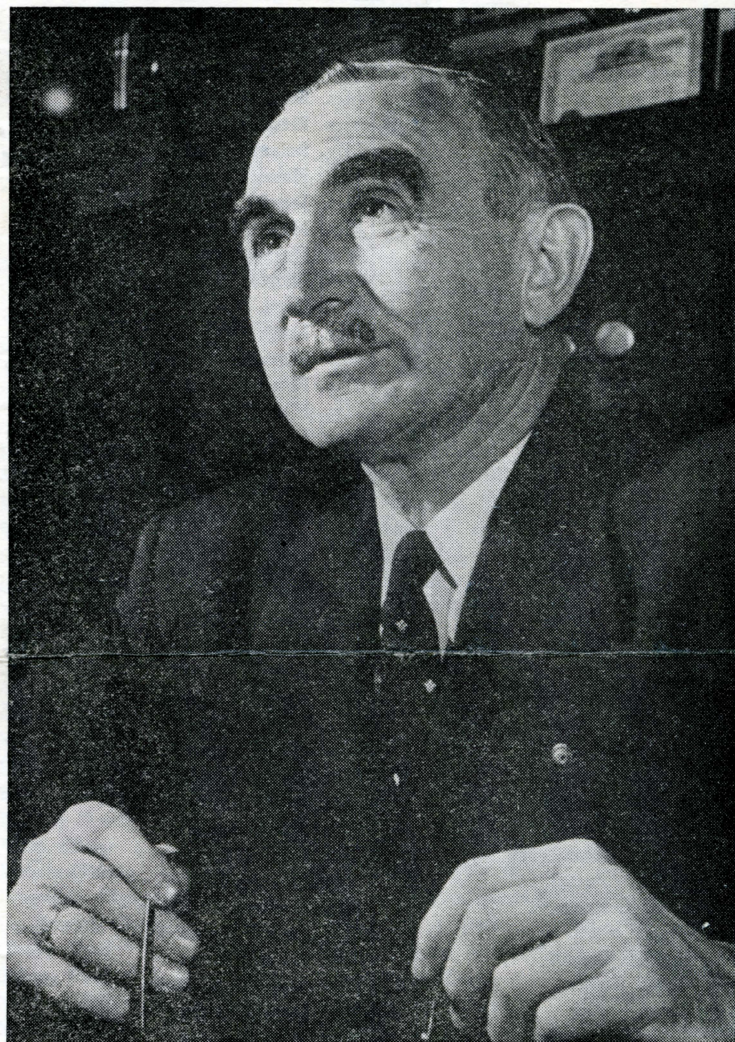

Senator Wayne Morse, dynamic and liberal Senator from Oregon, will speak at the Center, Sunday, December 1, at 8:30 P. M.

Senator Morse has led a varied and brilliant career as educator, administrator and public official. He received his Ph. B. degree from the University of Wisconsin, M.A. degree and L.L.B. degree from the University of Minnesota and his J.D. degree from Columbia University, and has been honored with L.L.D. degrees from Cornell College, Drake University, College of South Jersey and Center College.

His academic teaching led him into the field of teaching and he taught argumentation at the University of Wisconsin and University of Minnesota. In 1929 he was appointed assistant professor of law at University of Oregon and was invited to serve as its Dean of Law School in 1931, a position he held until 1944.

He was called upon to serve as chairman of the President's Railway Emergency Board in 1941, and as a public member of the National War Labor Board. Casting his hat into the arena of political office he was elected to the United States Senate in 1944 and re-elected in 1950.

Tickets for Senator Morse's appearance may be purchased in advance at the Center office.

CONTRIBUTORS TO WOMEN'S DIVISION

Mrs. Alfred Abrahams	Mrs. Max Gass	Mrs. William Matson	Mrs. Cyrus Schiro
Mrs. Ida Adams	Mrs. Harry Gedolowitz	Mrs. Joseph Meltzer	Mrs. Lawrence Schiro
Mrs. Edward Allen	Mrs. George Ginsberg	Mrs. Gilbert Michelson	Mrs. Sidney Schiro
Mrs. Minnie Allen	Miss Fannie Ginsberg	Mrs. David Miller	Mrs. Martin Schneider
Mrs. Isadore Alpert	Miss Jennie Ginsberg	Mrs. Henry Miller	Mrs. Samuel Schneider
Mrs. Maurice Alpert	Mrs. Gerald Glass	Mrs. Lawrence Miller	Mrs. Herbert Schwartzberg
Mrs. Sidney Alpert	Mrs. Neil Glazier	Mrs. Myer Miller	Mrs. Sarah Scclair
Mrs. Harold Baron	Miss Joan Golden	Mrs. Leonard Minsky	Mrs. Isak Segal
Mrs. Harry Bayer	Mrs. Edgar Goldsmith	Mrs. Myer Minsky	Mrs. Myer Segal
Mrs. Hayden Bayer	Mrs. Harry Goldsmith	Mrs. Jack Morgenstern	Mrs. Morris Shafmaster
Miss Ida Jean Bell	Mrs. Milton Goldsmith	Mrs. Edward Morris	Mrs. Abraham Shapero
Mrs. Abraham Berg	Mrs. Fay Goodman	Mrs. Arthur Nachum	Mrs. Benjamin Shapero
Mrs. Arthur Berg	Mrs. Samuel Goodman	Mrs. Simon Nisenbaum	Mrs. Louis Shapiro
Mrs. Kalmon Berg	Mrs. Benjamin Goodstein	Mrs. Samuel Nyer	Mrs. Max Shapiro
Mrs. Manuel Berger	Mrs. Solomon Goos	Mrs. Allan Ollove	Mrs. Maurice Shindler
Mrs. Shirley Berger	Mrs. Harry Gopan	Mrs. Morris Ollove	Mrs. James Siegel
Mrs. Frances Bernstein	Mrs. Joseph Gopan	Mrs. Benjamin Oppenheim	Miss Ruth Siegel
Mrs. Sol Berman	Mrs. Max Gopan	Mrs. Joseph Ornstein	Mrs. Zelda Siegel
Mrs. Morris Bloom	Mrs. Harry Gopin	Mrs. Henry Paul	Mrs. Abraham Silver
Mrs. Emanuel Bodoff	Mrs. Hyman Gopin	Mrs. Norbert Pels	Mrs. George Silver
Mrs. David Braidy	Mrs. Dora Gotlib	Mrs. Michael Pilot	Mrs. Irving Silverberg
Mrs. Benjamin Braveman	Mrs. Louis Gotlieb	Mrs. Morris Pilot	Mrs. Malka Singal
Mrs. Jacob Braveman	Mrs. Maurice Gotlieb	Mrs. Leo Plesset	Mrs. Ben Sklar
Mrs. Elsie Brickel	Mrs. Peter Gotlieb	Mrs. David Rapaport	Mrs. Morris Slep
Mrs. Irving Broder	Mrs. Harold Grodinsky	Mrs. Jack Rapaport	Mrs. Abraham Smith
Mrs. Bernard Brown	Mrs. Edward Gross	Mrs. Louis Rapaport	Mrs. Nathan Smith
Mrs. Eugene Brown	Mrs. Hyman Gross	Mrs. Maxwell Rapaport	Miss Pauline Smith
Mrs. Fanny Brown	Mrs. Abraham Grossman	Mrs. Rubin Rapaport	Mrs. Samuel Smith
Mrs. Leo Brown	Mrs. Jerome Grossman	Mrs. Albert Rice	Mrs. Sidney Smith
Mrs. James Cahners	Mrs. Philip Grossman	Mrs. Ben Rich	Mrs. Sheldon Sokol
Mrs. Martin Cantor	Mrs. Samuel Grunko	Mrs. Morris Rich	Mrs. Isadore Solomon
Mrs. Seymour Chamoff	Mrs. Melvin Hackel	Mrs. Bertha Robinson	Miss Edith Stern
Mrs. Harold Chason	Mrs. Hannah Hall	Mrs. Edward Rolnick	Mrs. Samuel Stern
Mrs. Sidney Chason	Mrs. Howard Honig	Mrs. Jacob Rolnick	Mrs. Louis Stern
Mrs. Pearl Chesner	Mrs. Harold Hoos	Mrs. Louis Rolnick	Mrs. Rose Rolnick
Mrs. Edward Cohen	Mrs. Helen Jacobson	Mrs. Alice Rolsky	Mrs. Samuel Rolsky
Mrs. George Cohen	Mrs. Max Kagan	Mrs. Louis Rolsky	Mrs. Simon Rolsky
Mrs. Harry Cohen	Miss Ida Kamen	Mrs. Daniel Rosen	Mrs. David Rosen
Mrs. Isadore Cohen	Miss Sarah Kamen	Mrs. Edward Rosen	Mrs. William Rosen
Mrs. Maurice Cohen	Mrs. Anna Kaminsky	Mrs. Norman Rothschild	Mrs. Jennie Rubin
Mrs. Milford Cohen	Mrs. Simon Karp	Mrs. Morris Rubin	Mrs. A. M. Rudman
Mrs. Robert Cohen	Mrs. Gerald Kaprow	Mrs. David Rudman	Mrs. Gerald Rudman
Mrs. Barney Cooper	Mrs. Samuel Kaskin	Mrs. Samuel Rudman	Mrs. Samuel Rudman
Mrs. Louis Cooper	Mrs. Herbert Kaufman	Mrs. Violet Rudnick	Mrs. Lillian Salzman
Mrs. Sara Cooper	Mrs. Joseph Kaufman	Mrs. Louis Saltzman	Mrs. Bernard Sass
Mrs. Harold Cowan	Mrs. Nathan Kern	Mrs. Nathan Sazin	Mrs. Albert Schiro
Mrs. David Cutler	Miss Augusta Kirstein		
Mrs. Israel Cutler	Miss Sara Kirstein		
Mrs. Lawrence Cutler	Mrs. John Kobritz		
Mrs. Samuel Cutler	Mrs. Nathan Kobritz		
Miss Isabel Davidson	Mrs. Howard Kominsky		
Mrs. Rachel Davidson	Mrs. Max Kominsky		
Mrs. Donald Day	Mrs. Philip Kominsky		
Mrs. Philip Dresner	Mrs. Philip Koritzky		
Mrs. Joseph Emple	Mrs. Leo Kupsenel		
Mrs. Maurice Emple	Mrs. Mac Lacritz		
Miss Sally Emple	Mrs. Lawrence Lait		
Mrs. Eliot Epstein	Mrs. Anne Lavoot		
Mrs. Harold R. Epstein	Mrs. Benjamin Leavitt		
Mrs. Myer Epstein	Mrs. Morris Leavitt		
Mrs. Sidney Epstein	Mrs. George Levenson		
Mrs. A. H. Freedman	Mrs. Harry Levenson		
Mrs. Herbert Freedman	Mrs. Max Levine		
Mrs. A. B. Friedman	Mrs. Arthur Lieberman		
Mrs. Albert Freidman	Mrs. Ruth Lieberman		
Mrs. Jack Friedman	Mrs. Milton Lincoln		
Mrs. Julius Gass	Mrs. Harry Mandelbaum		

Nathan Smith
Sidney Smith
Simon Smith
Abe Striar
Louis Striar
Louis Striar
Abe Weyman
Jack Wald
Lillian Wald
Jack Wald
Charles Weinhaus
Harry Weinstein
Max Weinstein
David Weiss
Ben Zitaner

Harry 2

Alfred Abrahams	Abraham Emple	Morris Kinkow	David Rosen
Edward Allen ✓	Dr. Herbert Emple	Dr. Howard Kominsky	Edward Rosen
Harry Allen	Irving Emple	Max Kominsky	Dr. Samuel Rosen
Isadore Alpert	Joseph Emple	Philip Kominsky	William H. Rosen
Maurice Alpert ✓	Maurice Emple	Millard Koritzky	Norman Rothschild
Sidney Alpert	Paul Emple	Philip Koritzky	Morris Rubin
William Apotheker	Eliot Epstein	Leo Kupsenel	A. M. Rudman
Harry Atkin S	H. H. Epstein	Mac Lacritz 3 out of town	David Rudman
Edward Kaprow	Harold R. Epstein	Israel Laeger	Gerald Rudman
Gerald Kaprow	Harry Epstein	Lawrence Lait	Samuel Rudman
Harold Baron	Myer Epstein	Maurice Leavitt	Samuel Rudman
Lawrence Baron	Sidney Epstein VS	Samuel Less	Elmer Saltzman
Harry Bayer	Alan Feldman S	George Levenson	Louis Saltman
Hayden Bayer	Maurice Fineson	Harry Levenson	Nathan Sazin
Abraham Berg	Jacob Flash	Dr. Joseph Lezberg	Albert Schiro
Arthur Berg	Robert Fogelman	Dr. Arthur Lieberman	Lawrence Schiro
Kalmon Berg	Rabbi A. H. Freedman	Louis Lieberman	Sidney Schiro ✓
Manuel Berger S	Herbert Freedman	George Lipsky	Martin Schneider
Shirley Berger ✓	A. B. Friedman	Samuel Lipsky	Samuel Schneider
Samuel Blotner	Albert Friedman	Harry Mandelbaum	Peter Schwartz
Isaac Bluestein	Jack Friedman ✓	William Matson ✓	Herbert Schwartzberg
Morris Bluestein	John Gass	Gilbert Michelson	Ben Sclair
Emanuel Bodoff	Julius Gass	A. H. Miller	Samuel Sclair
David Braidy	Max Gass S	David Miller ✓	H. A. Segal
Benjamin Braveman	Howard Gewertz	Henry Miller	Henry Segal
Jacob Braveman	George Ginsberg	Lawrence Miller	James Segal
Manuel Brickel	Frank Glazier	Maynard Miller	Dr. Benjamin Shapiro
Irving Broder	Joseph Glazier	Myer Miller	Abraham Shapiro
Bernard Brown S	Neil Glazier	Sanford Miller	Louis Shapiro
Dr. Eugene Brown	Edward Gleszer	Bernard W. Miller	Max Shapiro
Leo Brown	Edgar Goldsmith	Leonard Minsky	Maurice Shindler
Dr. S. M. Brown	Harry Goldsmith	Norman Minsky	James Shiro
Louis Byer	H. M. Goldsmith	Myer Minsky	Samuel Shiro
Moses Byer	Samuel Goldsmith	Harold Morris	Dr. James Siegel
Martin Cantor	Harry Goldstein	A. Motuick	Seymour Sierachick
Seymour Chamoff	Samuel Goodman	Arthur Nachum	Jack Serota
Dr. Harold Chason S	Benjamin Goodstein	Martin Nachum	Abraham Silver
Dr. Sidney Chason	Joseph Gopan	Philip Nisenbaum	George Silver
Allan Cohen	Max Gopan	Simon Nisenbaum ✓	Howard Silver
Bernard Cohen	Benjamin Gordon	Samuel Nyer	Morris Slep ✓
Edward Cohen ✓	Aaron Gotlib ✓	Allan Ollove	Samuel Smith
George Cohen	Max Gotlib	Morris Ollove	Sheldon Sokol
Harry Cohen	Philip Gotlib	Benjamin Oppenheim	Abraham Stern
Isadore Cohen	Hyman Gotlieb	Dr. Joseph Ornstein	Arthur Stern
Lester Cohen	Louis Gotlieb	Henry Paul	Edward Stern ✓
Max S. Cohen	Maurice Gotlieb	Sidney Paul ✓	Harry Stern
Maurice Cohen	Peter Gotlieb	Norbert Pels	Samuel Stern
Michael Cohen S	Harold Grodinsky	Michael Pilot	Julius Stone
Milford Cohen S	Edward Gross	Morris Pilot ✓	Gordon Striar
David Cohen	Abraham Grossman	Julius Plaut	Louis Striar
Nathan Cohen	Jerome Grossman ✓	Leo Plesset	Philip Striar
Robert Cohen	Philip Grossman ✓	Lewis Plesset	James Striar Family Foundation
Samuel Cohen	Samuel Grunko	Abe Podolsky	Gerald Tabenken
Barney Cooper	Arthur Hartstone	Isidore Poust	Samuel Tabenken
Louis Cooper ✓	Harvey Hillson	A. David Rapaport	Alfred Todtman
Harold Cowan	Howard Honig ✓	David A. Rapaport	Herbert Trager
Samuel Cummings	Harold Hoos	Jack Rapaport	Benjamin Viner
Alexander Cutler	Philip Ingegniri	Louis Rapaport	Leo Viner
David Cutler	David Israel	Maxwell Rapaport	Samuel Viner
Israel Cutler	Harry Jackowitz	Albert Rice	William Viner
Dr. Lawrence Cutler	Herman Jacobson	Morris Rich	Alan Waterman
Samuel Cutler	Maurice Kaden	Edward Rolnick	Rabbi Philip Weinberger
Donald Day ✓	Irving Kagen	Jacob Rolnick	Nathan Weinstein
Isadore Dorfman	Max Kagan	Louis Rolnick ✓	Henry Winkeller
Isadore Dresner ✓	Dr. Samuel Kaskin	Louis Rolsky	David Wittner
Rabbi Milton Elefant	Herbert Kaufman S	Samuel Rolsky ✓	Sidney Wolvik
Kenneth Elfman	Joseph Kaufman	Daniel Rosen	

Bernard Rivkin

Abraham Segal

Charles Shave

Hayman Shave

Israel Shave

S. Silovitz

Samuel Rubin

Louis Segal

Myer Segal

Sam Segal

Mrs Ida Rudman

Robert Saltzman

Bernard Sass

Mrs Barney Silver

Louis Silver

W. Silverberg

Morris Singer



COMMUNITY NEWS

Published Monthly except July and August

Jewish Community Council

Member of National Jewish Welfare Board, Bangor-Brewer
Community Chest and Council.

LISS MEMORIAL BUILDING

Annual Subscription \$1.00

BANGOR, MAINE
Single Copies 5c

MORRIS RUBIN, President; GERALD RUDMAN, Vice-President

MRS. ARTHUR LIEBERMAN, Secretary; SHELDON SOKOL, Treasurer

MILTON LINCOLN, Executive Director

Entered as Second Class Matter October 26, 1938 at the
Bangor Post Office, Bangor, Maine, Under Act of March 3, 1879

SEEING IT FOR YOURSELF

Next spring the people of Israel will begin a year-long celebration of the tenth anniversary of their independence.

To Jews all over the world the emergence of a strong independent democratic State of Israel is a cause for thanksgiving. It is surely also one of the significant events in the general history of the common era.

The extraordinary 10th birthday celebration will, of course, have special significance to those millions of American Jews—and this includes almost everybody—who have supported the work of the United Jewish Appeal in two decades of saving lives and aiding the needy. Just as we cannot visualize Israel absorbing the thousands of homeless, helpless Jews of Europe and North Africa without American Jewish aid, so too, without Israel the UJA could not today point to a record of 1,300,000 refugee lives saved.

For surely the proudest accomplishment of the people of Israel is not the establishment of their independence, the defense of their frontiers, the building of new settlements, farms, industry, highways and pipelines, but the reception and absorption into the country of every Jew who has wanted or needed to go there. This coming year total immigration since the birth of the State will number one million persons, and 90 per cent of them arrived as penniless refugees from anti-semitism, totalitarianism and degradation.

With this in mind the announcement of plans by the United Jewish Appeal to hold its annual mid-year Conference in Jerusalem during the 10th Anniversary celebration is particularly welcome. It is especially appropriate to bring together in Israel those American Jews who have worked so hard and given so much that such an anniversary could come to pass. They will find that all the reports and reading, the films, speeches and discussions could not compare to a personal on-the-spot view of this amazing land and its people.

The Conference will be held June 24th to 26th and for it, the UJA is arranging special trips of five, ten and fifteen day duration at rock bottom costs of less than \$800, \$900 and \$1,000. It is anticipated that 1,000 American Jewish leaders, the largest such group ever to gather in Israel, will attend.

We wish every success to this Anniversary Conference. It will give the largest possible numbers of American Jews who have devoted themselves to the rescue of Jewish lives and aid to Israel in creating a haven for the oppressed, the inspiring opportunity to see the fruits of twenty years of work and generosity since the UJA was established in 1939. At the same time it will permit them to see for themselves how much their help is still needed as the 10-year old democracy struggles to absorb the vast numbers who are reaching its shores.

J. W. B. — The Service Arm of American Jewry

Visibility—Here is a word that has been thrown around quite frequently at JWB meetings, often as criticism that the general Jewish community cannot see the JWB "forest for the trees." It has been said that although the JWB performs one of the biggest and most essential services on the American and world Jewish scene, the JWB colorful canvas fails to get the attention it deserves. Literally, thousands of men and women who have given leadership to centers, camps, service to armed forces personnel, and other facets of JWB do not adequately interpret the program in their respective communities.

In order to present the JWB facts we list a few points for your information:

JWB serves 353 Jewish Community Centers and YM-YWHAs throughout America . . . More than 581,000 men, women and children belong to Centers . . . Centers employ 15,000 professional workers . . . 15,000,000 people attend Center activities yearly . . . Communities have \$75,000,000 invested in Center buildings . . . \$13,850,000 worth of new Center construction is in progress.

There are 150,000 Jews in uniform and in VA hospitals . . . 101 full-time Jewish chaplains minister to their religious needs . . . 270 part-time Jewish chaplains are on duty

. . . JWB serves personnel at 1,300 military bases here and overseas . . . 1,000,000 morale gifts are shipped annually . . . JWB provides 700,000 religious items each year to GIs . . . Jewish chaplains conduct 17,000 religious services yearly, attended by 500,000 worshippers . . . Chaplains make 80,000 bedside visits to hospitalized veterans each year.

All this is part of what this community helps to accomplish by its aid to the Jewish Welfare Board.

The phenomenal growth of the Jewish Community Center movement in recent years is reflected in the number of communities that have erected modern facilities or are now in the process of doing so. In a statement recently released by Sanford Solender, Director of the Jewish Community Center Division, he presented the following data:

The estimated value of Center buildings existing or under actual construction during the past year was about \$75,000,000 as against the valuation of Center buildings of approximately \$40,000,000 at the end of the war in 1946. 47 Center buildings have been planned, are in construction, or have been completed since that date. In addition, 19 communities are now in the process of planning or constructing new Center facilities, the estimate cost of which is \$13,850,000.

47 New Community Centers Built in Past Ten Years

Forty-four new Jewish Community Center buildings costing \$28,100,000 for land, construction and equipment have been opened since the end of World War II and three others to cost in the aggregate \$4,000,000 will be completed late in 1957 or early in 1958, it is reported in the 1955-56 (Vol. VI) edition of the JWB Year Book just published by the National Jewish Welfare Board. Fifteen other new Center buildings are in various stages of planning or construction.

The 44 new Center buildings already in use and the three to be dedicated within the year are all affiliated with and served by JWB, the national association of Jewish Community Centers. JWB's Building Bureau was actively involved in planning virtually all of these structures which are

located in 19 states and 44 different communities (four of the new Center buildings are in New York City).

Total membership in the 353 Jewish Community Centers affiliated with JWB reached 565,000 at the end of 1955, an all-time high and a 2 per cent increase over 1954, the JWB Year Book reports. More than two-thirds of all JWB-affiliated Centers showed membership gains, continuing the upward trend that has been uninterrupted since the end of World War II, Center membership rose by 25 per cent since 1945.

Aggregate Center budgets also continued to move upward, the Year Book shows. An average rise of 6% in 1955 brought the total for that year to \$16,454,000 compared with \$15,522,000 in 1954.

COMMUNITY NEWS

PRINTED BY

FURBUSH-ROBERTS PRINTING CO., INC.

435 ODLIN ROAD

BANGOR, MAINE

DRINK GRANT'S MILK

Dial 2-4601